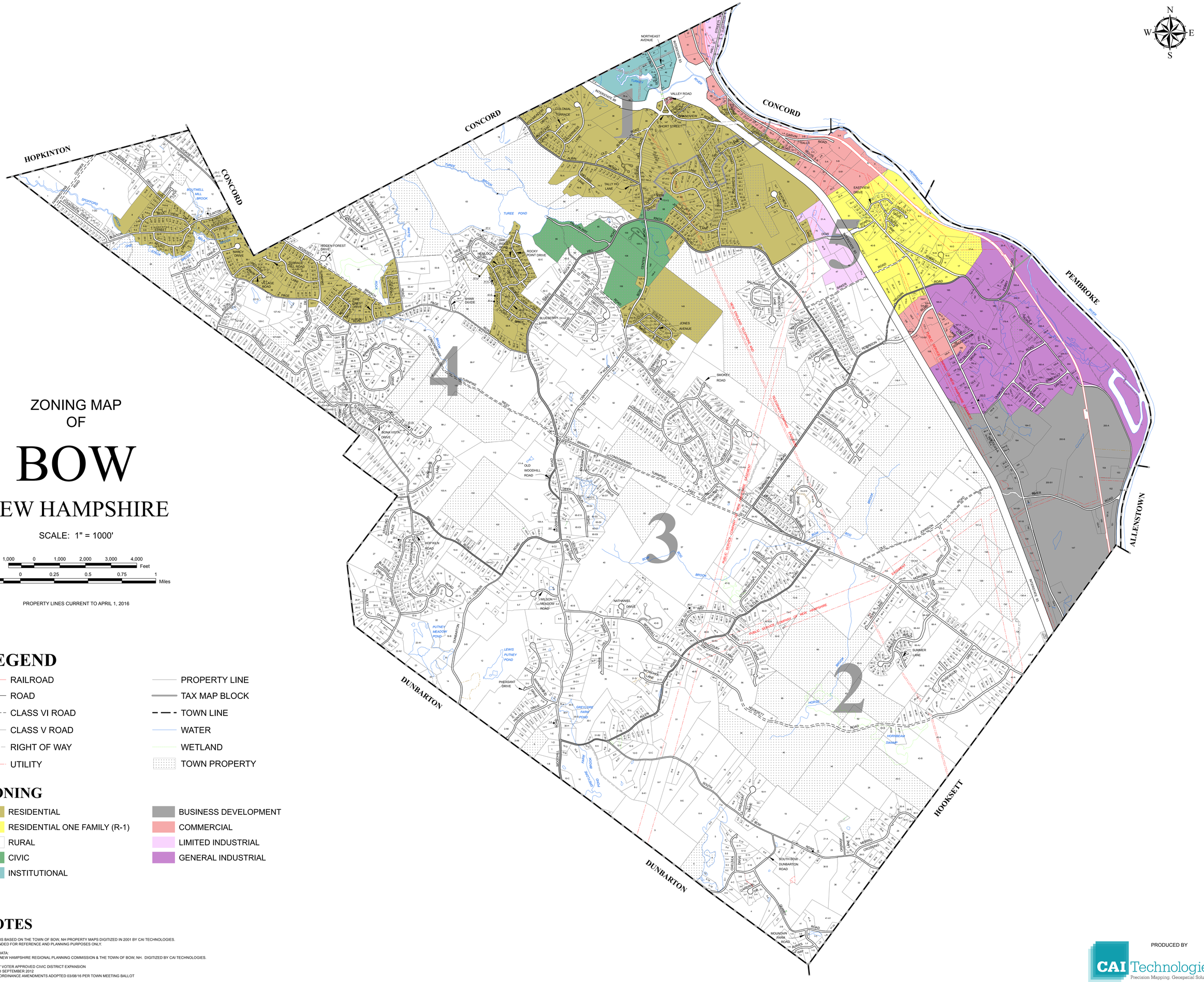

ZONING MAP
OF

BOW

NEW HAMPSHIRE

SCALE: 1" = 1000'

1,000 0 1,000 2,000 3,000 4,000 Feet

0.25 0 0.25 0.5 0.75 1 Miles

PROPERTY LINES CURRENT TO APRIL 1, 2016

LEGEND

- RAILROAD
- ROAD
- CLASS VI ROAD
- CLASS V ROAD
- RIGHT OF WAY
- UTILITY
- PROPERTY LINE
- TAX MAP BLOCK
- TOWN LINE
- WATER
- WETLAND
- TOWN PROPERTY

ZONING

- RESIDENTIAL
- RESIDENTIAL ONE FAMILY (R-1)
- RURAL
- CIVIC
- INSTITUTIONAL
- BUSINESS DEVELOPMENT
- COMMERCIAL
- LIMITED INDUSTRIAL
- GENERAL INDUSTRIAL

NOTES

THIS MAP IS BASED ON THE TOWN OF BOW, NH PROPERTY MAPS DIGITIZED IN 2001 BY CAI TECHNOLOGIES.
IT IS INTENDED FOR REFERENCE AND PLANNING PURPOSES ONLY.

SOURCE DATA:
CENTRAL NEW HAMPSHIRE REGIONAL PLANNING COMMISSION & THE TOWN OF BOW, NH. DIGITIZED BY CAI TECHNOLOGIES.

- MAY 2007 VOTER APPROVED CIVIC DISTRICT EXPANSION
- UPDATED SEPTEMBER 2012
- ZONING ORDINANCE AMENDMENTS ADOPTED 03/08/16 PER TOWN MEETING BALLOT

THE OFFICIAL ZONING MAP OF THE TOWN OF BOW IS ON FILE AT THE MUNICIPAL BUILDING, 10 GRANDVIEW ROAD, BOW, NH 03304.
AFFIXED TO THE OFFICIAL ZONING MAP OF THE TOWN OF BOW IS A CERTIFICATION STATEMENT EXECUTED BY THE BOW PLANNING BOARD.

PRODUCED BY
CAI Technologies
Precision Mapping. Geospatial Solutions.
11 PLEASANT STREET, LITTLETON, NH 03561
800.322.4540 - WWW.CAI-TECH.COM